

# Garnishment Manager for Sage HRMS

We don't publish Sage HRMS...

we help you use it more effectively.

Garnishment Manager relieves payroll staff of the tedious, time consuming and often error-prone tasks of calculating and prioritizing complex garnishments for child support, tax levies, student loans, and creditor liens.

Once you have run Calculate Payroll in Sage HRMS, just a few mouse clicks in Garnishment Manager will calculate the proper deduction amounts and update Sage HRMS accordingly.

- Integrated into the Sage HRMS payroll process without delays
- Prioritizes multiple garnishments
- Eliminates manual calculations

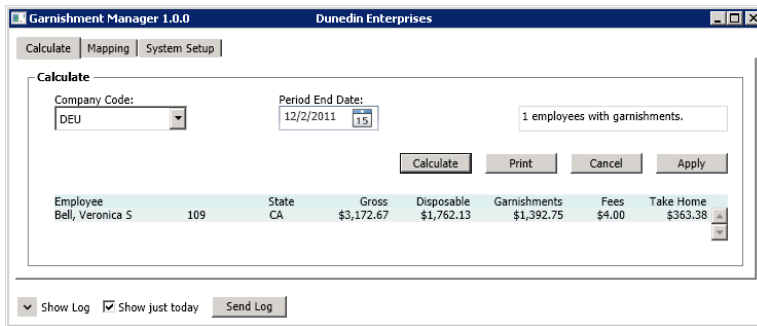

Unlike costly services, Garnishment Manger makes it easy and cost effective to manage your garnishment calculation and disbursement with Sage HRMS payroll.

- Track an unlimited number of garnishments per employee
- Garnishment disbursements are now a standard capability of Sage HRMS
- Garnishment orders are maintained in the employee's payroll deduction record within Sage HRMS using Optional Fields

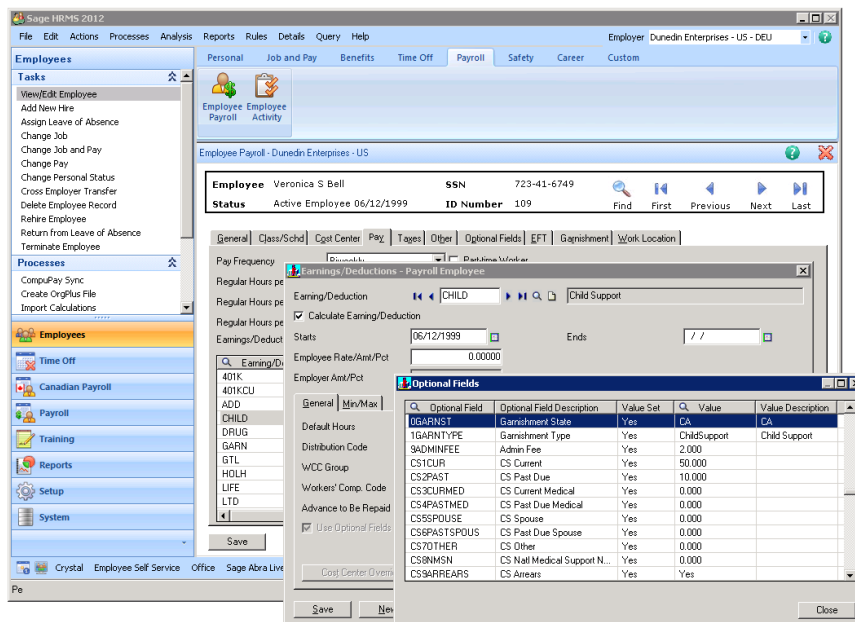

## • Improve Productivity

- ✓ Calculates complex garnishments in seconds
- ✓ Complies with federal and state exempt pay mandates
- ✓ Electronically transmits garnishment payments
- ✓ Automatically prioritizes multiple orders based on various jurisdictional rules

## • Calculates Disposable Pay

- ✓ CCPA
- ✓ Child Support—by state
- ✓ Federal Agency
- ✓ State Levy—by state
- ✓ IRS Take-home Pay
- ✓ Net Pay (before garnishments)

## • Stay Compliant

- ✓ Supports all federal regulations
- ✓ Supports rules of all 50 states
- ✓ CCPA wage limit tests
- ✓ Properly prioritizes and allocates multiple child support orders
- ✓ Properly prioritizes multiple garnishments

## • Leverage Sage HRMS Payroll

- ✓ No need for a separate system or service
- ✓ All data is entered into Sage HRMS Payroll
- ✓ Calculating garnishments is fast and easy
- ✓ Garnishment manager updates the time card with proper deduction values
- ✓ Sage HRMS electronically transmits garnishment payments

For more information contact:  
Your Sage HRMS Business Partner

Or, contact us directly:

Kim Kocher

614-754-4346

[kkocher@delphiaconsulting.com](mailto:kkocher@delphiaconsulting.com)

**Microsoft**  
GOLD CERTIFIED

Partner

sage

Development Partner

ENDORSED



DELPHIA CONSULTING